Please make check payable to St. Stephen's Episcopal Church (note on your check that it is for Basketball Camp) bring or mail application and camp fee to:

St. Stephen's Episcopal Church
Basketball Camp 2010
5720 S. Perry Street
Spokane, WA 99223

If you are interested in contributing to the scholarship of a camper who otherwise might not be able to attend the camp this year, please provide a telephone number where Camp Coordinator Sarah Ranson can reach you. Please check and list your number:

Yes, I am interested in helping with a scholarship for a camper this summer. Call me at:

I hereby certify that my child, _____

_____ enrolling in this basketball program is in excellent health and may participate in the activities of the camp. In consideration of being granted such participation, I as parent/guardian, have knowledge and appreciation of the particulars of the program, including the risks of injury inherent therein, and hereby voluntarily consent to my child's participation and assume the risks arising therefrom. Furthermore, I give permission for my child to receive emergency treatment (including transportation) as needed and hereby authorize the coaches, volunteers and church staff to act for me according to their best judgment. I waive my right of informed consent for such treatment. I confirm that I will be responsible for any costs so incurred.

I hereby release this Camp and St. Stephen's Episcopal Church, its staff, volunteers and coaches, from all liability (except that resulting from their gross negligence) related to any injuries occurring while at Camp.

I authorize St. Stephen's Episcopal Church to take and use photographs and videos of my child for promotional purposes, brochures, and its website.

Parent/Guardian Signature

Date

REFUND POLICY

Cancellation ON/BEFORE June 4: Full refund minus \$10 processing fee

Cancellation AFTER June 4: Full refund minus \$25 cancellation fee

Cancellation of entire camp due to inclement weather: Full refund minus \$10 processing fee

Cancellation of one to three days due to inclement weather: No Refund



Phone: 509-448-2255

Fax: 509-448-0578

E-mail: ststephensbasketball@gmail.com

WEB: www.ststephens-spokane.com/events/basketball-camp

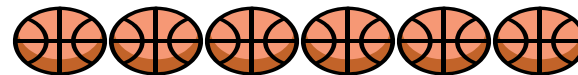

St. Stephen's Basketball Camp

Boys and Girls
Age 5-12
June 21-24, 2010
9AM-3PM

*“Where The Little
Things Count!”*

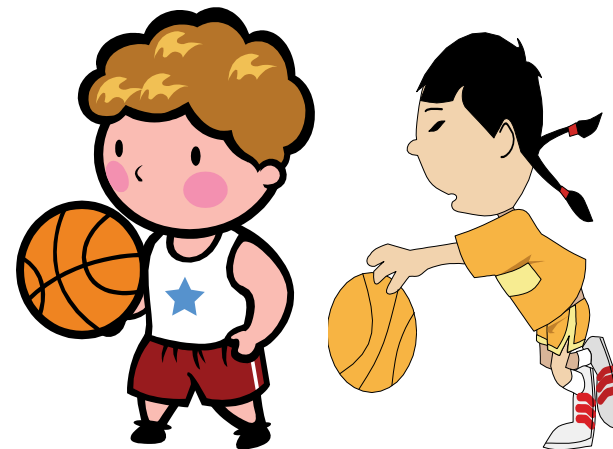

St. Stephen's Episcopal Church
5720 South Perry Street
Spokane, WA 99223

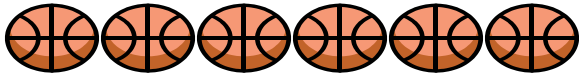

Since 2001, the Basketball Camp, which

About the Camp

fills the Parish Hall and parking lot, has been one of St.

Stephen's outreach ministries.

It begins just before the city-

wide HoopFest and provides

professional training to eager

children ages 5-12, for a mini-

mal fee. The camp is open to

all children regardless of race,

religion, and gender. The fee includes coaching, a basket-

ball, T-shirt, and camp photo for each child.



Faith and Basketball

Camp Founder Bernie Loposer shares his thoughts about kids and dribbling

Bernie Loposer, a parish member and the camp's originator and visionary, said that, although we will teach basketball skills such as dribbling and shooting baskets, we also want to teach children the social skills such as sportsmanship and teamwork.

"That's why our basketball camp is so special. It's not like other camps. We do teach kids how to handle a basketball, and we teach them the fundamentals of the game. But we think that a very important part of learning to play a sport is learning *values*. So we focus on the values of good sportsmanship, teamwork, and the principles of healthy competition. We have contests, but we do not keep score, because we don't want them to play to win. We want them to play, learn, have fun, and learn how to play as a team. That is really gratifying to us."

Our Coach

Coach (Mark) Rickard has devoted his career to teaching and coaching kids through sport. As a PE teacher, Head Varsity Women's Basketball Coach, Varsity and Middle School Softball Coach at St. George's School; he has made a reputation for himself as a dedicated, hardworking, successful champion of student athletes. On the basketball court Mark was a standout at Republic High School, his

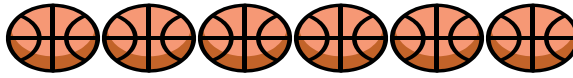

senior year he was the all time leader in total points, rebounds in a career, and free-throw percentage for Republic.

In Coach Rickard's own words, "Ultimately coaching and working with kids is my passion. Beside my wonderful wife and 3 beautiful children, nothing brings me more joy than to see the excitement and enthusiasm of student athletes on the court or on the field. Through that excitement and enthusiasm for the game, I hope to cultivate a positive competitive spirit in kids and not only develop better athletes, but also better people in the process."

SPECIAL NOTE: For 5 & 6 year-olds, camp will end at approximately 12:00 pm the first three days. THIS IS AN APPROXIMATE TIME DEPENDING ON THEIR GAMES RUNNING ON TIME.

Also, campers in the 5 & 6 division **DO NOT EAT LUNCH AT CAMP, EXCEPT ON THE LAST DAY--THURSDAY, JUNE 24th.** On that Thursday, 5 & 6 year-olds need to bring their lunch, for they will be in camp until approximately 3 p.m. for the CLOSING CEREMONY OF CAMP

Friendly reminder: Please apply a healthy dose of sunscreen prior to camp for this is an outdoor camp. Throughout the day our medical station will have various types of sunscreen available for your child in case of emergency.

Camp Fee:

\$65.00 for ages 7-12 \$50.00 for ages 5-6

****SPECIAL NOTE: THE 7 -12 DIVISIONS NEED TO PACK THEIR LUNCHES DAILY FOR ALL 4 DAYS****

Each camper will receive a camp shirt, photo, basketball, daily snacks and certificate of participation.

****DO NOT BRING BASKETBALLS FROM HOME****

****Deadline: Saturday, May 30th, 2010 – Late Registration Fee is \$10.00.**** For campers registering after the deadline, we cannot guarantee to have the exact shirt size available. However, we will do our best to accommodate your child.

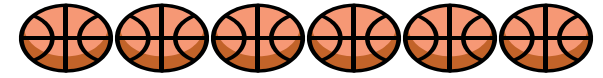

Registration Form

Camper Name _____

Male/Female Age at time of camp _____

This will be my _____ year at St. Stephen's Camp

Parent/Guardian Name _____

Email Address _____

Mailing Address _____

Home Phone _____

Other Phone _____

Contact Person In Case of Emergency during Camp Hours:

1. _____

Phone _____

2. _____

Phone _____

Medical Insurance YES/NO (Circle)

If YES, Company Name _____

Policy # _____

Does your child have any allergies or medical conditions we need to be aware of? If yes, please explain:

Shirt Size: (Circle one) Youth S M L XL

Adult S M L XL

DETATCH ALONG THE DOTTED LINE